



Since 1993

# ERWINE<sup>TM</sup>

Home Care - Hospice Care - Private Duty Care

*"Home is wherever you are . . . Erwine is wherever you go."™*



## Home Care

Available:

- In Home
- Assisted Living Facility



## Hospice Care

Available:

- In Home
- Assisted Living Facility
- long Term Nursing Facility

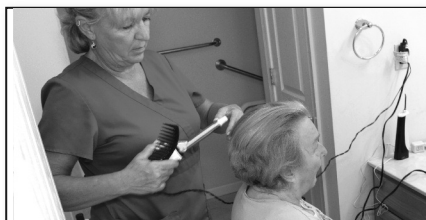

## Private Duty Health Care

Available:

- In Home
- Hospital
- Assisted Living Facility
- Long Term Nursing Facility



Mary Erwine RN,  
MSN, President