

Since 1993

ERWINETM

Home Care - Hospice Care - Private Duty Care

*"Home is wherever you are . . . Erwine is wherever you go."*TM



Home Care

- RN and LPN nursing care
- Intravenous Therapy
- Respiratory Services
- Post Mastectomy Care
- Physical Therapy
- Certified Occupational Therapy
- Speech Therapy
- Medical Social Worker
- Nutritional Services
- Diabetes Education
- Wound Care/Lymphedema Therapist



Hospice Care

- RN and LPN Nursing Care
- Physical Therapy
- Dietician and Nutrition Consulting
- Pharmacist Services
- Medical Social Worker
- Chaplain Counseling
- Bereavement Counseling

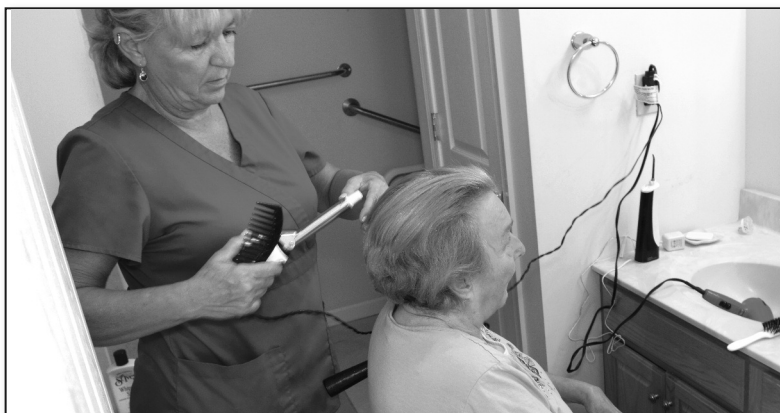

Private Duty Health Care

- RN / LPN Nursing Care
- Nursing Aide Services
- Giving or Assisting with Bathing
- Shampooing & Hair Preparation
- Light Housekeeping
- Food Shopping & Meal Preparation
- Making the Bed & Changing Bed Linens
- Mobility - Walking, Wheelchair & Walker
- Laundering Clothes and Bed Linens
- Medication Pickup



Mary Erwine
RN, MSN, President

In Home, Hospital,
Assisted Living Facilities
and Long Term Nursing Facilities.

*Respect
Compassion
DignityTM*